

The Croxley Green RESIDENT

Spring 2008

No: 196

Published by
**CROXLEY GREEN RESIDENTS'
ASSOCIATION**

Editor: Brian Norman

Editors Corner

On behalf of the Residents Association, we would like to wish the residents of Croxley a belated happy and prosperous New Year. So what did we experience in 2007? I have come to the conclusion that the older one becomes, the more cynical one becomes when confronted with the latest 'must have' consumables, especially when we are now confronted with products that are supposedly designed to be planet friendly with low carbon footprints. Our first encounter in this vein was when our faithful washing machine of 17 years decided to develop problems with its main motor. It was time to survey the market place and be bombarded by the sales speak on the benefits of the differing designs of the rotating drums and the complex programmes. When it came to durability, the modern version of our old machine would survive 2 years if we were lucky, so after much debate we settled on a model that hopefully will give us 5 years or more. We were then informed that the majority of modern machines are unable to use preheated water, so irrespective of one's hot water storage facilities, more energy has to be expended at every wash.

Energy Labels

Helping you make the right choice

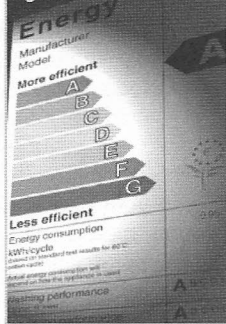

Reviewing the whole episode, one is now confronted with a product that will be less durable and cost more to function, with the bonus of being made of thinner metal with plastic fixtures.

With this experience, we turned to the realms of exploring the vagaries of buying a new car. After making a provisional decision on a type and model, brochure in hand, we decided to try to get familiarised with its attributes before having a test run. To cut to the chase, a similar size vehicle which we have already, would consume more fuel per mile to meet the necessary emission regulations and again, made of thinner metal.

CGRA Committee

Mike Humphreys (President)
The Weather House, Croxley Hall Woods

Brian Norman (Chairman)
261 Baldwins Lane 779331

Pat Hiscock (Vice Chairman)
101 Bywaters

Vacancy Secretary

Dorothy Thomas (Treasurer)
5 Kenilworth Drive 225340

Vera Goulder

Rosemary Hanscomb (Advertising)
22 Dickinson Avenue 449945

Barry & Mandy Grant
93 Frankland Road

Judith Turnbull
127 Frankland Road

Linda James

Sheila Crome:

Hazel Seeley

Needless to say I have made a quest of investigating the true reality of whether we are really being responsible in trying to reduce the need in those resources that increase our carbon footprint, so I question the validity of what we are trying to achieve in trying to reduce our impact on the world's resources, against the desire of market forces to keep that inevitable economy going around.

We would be interested to hear if you have had similar experiences.

Many thanks for your past support contributing in the form of an advertisement or an article for The Resident and of course my thanks to my colleagues in their endeavours in putting it together, and of course we must not overlook our unsung members who deliver it.

INSIDE

Health Checks

Hello from Perth

Canal Festival

Blithe Spirit

Reflexology

Yorke Road School

Village Green

New Music Stage

at Revels

Sportsman

Needlecrafters

Articles and Advertisements for
submission for next issue of
The Resident

Please contact

Brian Norman
01923 779331

Rosemary Hanscomb
01923 449945

Our advertisers make the
publication of the Newsletter
possible and we would urge you
to support them

Material published in this
newsletter does not necessarily
represent the views of the
Association nor its committee

The Committee meets approximately six
times a year and all meetings are open to the
public. It is represented on many other local
committees where it can make its voice heard
and can bring back valuable information.

**NEW COMMITTEE MEMBERS
ALWAYS VERY WELCOME**



Health Checks and Vaccinations

We all know what it can be like with new born babies – vaccinations for this disease, check-ups for another, weight checks and growth charts. *It can seem like an endless number of visits to the doctor to help protect our kids from infectious, and potentially life threatening, diseases.*

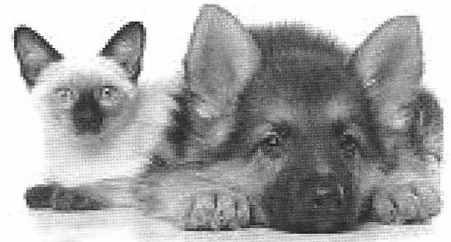

Annual injections also present an ideal opportunity for your vet to examine your pet head to toe, and help identify any underlying health problems early. One year in our lives can be the equivalent of a few years to our pets, so it is vital they are checked yearly to identify problems. It's a great time to grill the vet on all the measures *you* could be doing to help keep your pet as safe as possible; for example ensuring they are correctly protected against fleas, ticks and mites, and all the various types of worms too.

Other than the routine injections, pets can also be vaccinated against rabies. As we do not have any rabies in the UK, this vaccination is only required for those pampered pooches that travel to Europe, and other countries, on their holidays. If you are interested in taking your pet abroad, speak to your vet about rabies vaccination and pet passports.

Some dogs can also be vaccinated against a disease called kennel cough. This disease is caused by a number of bacteria and viruses and it is highly infectious. Dogs can easily catch this virus from other infected dogs, but they are most at risk when there are many dogs in the same area. This includes dog shows, parks and kennels hence the name. If you are worried your dog may be at risk of kennel cough, please speak to your vet to get more information about the kennel cough vaccinations.

With all sorts of viruses and bacteria out there, you can see how important it is to keep your pets up to date with their vaccinations. We can't wrap our beloved pets in cotton wool but at least with vaccinations, we are helping to protect them as much as possible!

Anna Schumann 01923 470037
anna.schumann@medivet.co.uk

It's much the same with new born kittens and puppies. Everyone loves them – well, who wouldn't, they are adorable! But they need as much protection as their cross-species friends, the human babies! Many people are already aware that kittens and puppies need injections, but what are they actually for?

Puppies are routinely vaccinated against a number of diseases caused by various viruses. Parvovirus is a virus that causes serious, and occasionally fatal, hemorrhagic gastroenteritis. Others include distemper virus, which can

cause respiratory problems and sometimes convulsions; infectious hepatitis which attacks the liver and parainfluenza virus which causes coughing. We also vaccinate against a bacterial disease called leptospirosis, which affects the puppy's liver and kidneys, and can also cause disease in humans too. Thankfully, many of these diseases are rare in the UK. This is because we have managed to reduce their incidence by vaccination. Vaccination protects not only the individual but - if enough of the group are done – it has community benefits as well!

Kittens are vaccinated against 3 main diseases; cat 'flu, feline enteritis and feline leukemia. Flu in cats is much like flu in us. It causes sneezing, a high temperature, snotty nose, and a general feeling of being a bit under the weather. It is highly infectious, and if your little kitty is out and about and another cat with cat flu is sneezing near them, they can quickly pick up the virus. The flu virus can also cause severe ulceration in the mouth, gingivitis and arthritis. Feline enteritis causes a severe stomach upset, but this is also now very rare in the UK. The third disease, feline leukemia, is a very serious and often fatal disease caught from mating or fighting with other infected cats. It can cause cancers, anaemia and depresses the cat's immune system. Currently, there is no effective treatment for leukaemia, so vaccination is presently our only defence against the deadly virus.

After a primary course of injections, dogs and cats will have to visit their vet annually for booster injections to ensure they are continually protected as the vaccinations can only give a guaranteed immunity for up to a year. It is especially important to have your annual vaccinations for your pet as many dogs and cats in the UK are *not* vaccinated, and therefore may be carrying the diseases that put your pet at risk.

BRIDGEWATER BASIN

Bridgewater Basin in Watford is pleased to offer moorings and other services for the dedicated canal enthusiast.

The friendly, and very experienced crew can offer expert advice in all aspects of canal boating including:

**Moorings • Pump-Outs
Elsen Disposal & replacement fluids
Diesel • Water • Lock keys • Mooring pins**

The marina can also provide Electrical, Engineering and Fabrication services by two well known and established canal boat enthusiasts. Derek Harrison and John Pattle between them can boast over 50 years experience in canal boat maintenance

info@bridgewaterbasin.co.uk
Cassiobury Bridge Wharf
Croxley Green Watford Herts
Tel: 01923 211 448

Landscaping
Tree Work
Garden Maintenance

Reliable, qualified & fully insured

**GREENMAN
GARDEN SERVICES**

Tel. 01923 801694

CJ barbers

No Appointments Necessary
Telephone: 01923 718899
146 New Road - Croxley

Opening Hours:
Mon - Tues 8.30 - 6.30pm
Wed - Closed
Thurs - 8.30 - 7.00pm
Friday - 8.30 - 6.30pm
Sat - 8.30 - 4.30pm

Price List: £8 OAP Under 16s £6

SHAMMA

DRY CLEANERS

200 Watford Road, Croxley Green, WD3 3DD
Tel: 01923 210000

Same Day Cleaning	Instant Passport Photos
Duvet Service	Competitive Price
Tailoring Alterations	Leather Care
Keycutting	Shoe Repairs
Contract Cleaning Undertaken - Easy Parking	

Open 8am to 6pm Mon to Fri - 9am to 3pm Sat

**Croxley Green
Community Centre**

HALL FOR HIRE
Newly refurbished hall

Let for Weddings,
Parties, Anniversaries
etc etc

Call: 01923 777647

What does the future hold for Yorke Road School?

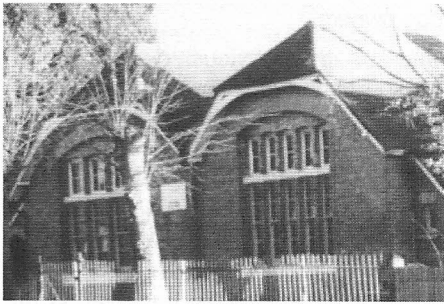

Yorke Road was originally Garden Road, it was renamed after Charles Yorke, former chairman of Ricky U.D.C. Croxley's first school was built on land given by John Dickinson in 1873 and it opened in 1875 with 120 children. It soon needed enlargements which occurred in 1884, 1889 and 1894 when the total number of pupils rose to 296 and was split into boys and girls. The boys moved to the new boys school in Watford Road, and by 1938, the combined number of pupils had risen to 570. The managers then handed the school over to County Council rather

than build another extension.. Seniors went to Harvey Road into hastily built wooden buildings, juniors stayed in Yorke Road.. Land was bought on Durrants Farm Estate and Durrants School was opened in 1939 for senior pupils (now housing estate) and Harvey Road continued as the junior school with infants housed in Yorke Road until Yorke Mead school opened in 1974. The Old Boys School (now town houses) was used as an overflow from Harvey Road and later Sherwood School. When Clement Danes School moved to Chorleywood, Yorke Road School was used for the first intake of about 80 11- year olds in 1975/6 until the school was ready At present Yorke Road School is used by Leukaemia Research Fund Cards but only until March 2008 when they move out.

I and many other residents of Croxley Green attended this school in this very special building, one of the last interesting old sites left in Croxley Green, and remember fondly the teachers and other friends they made there, and the outside toilets which are still to be seen at the back of the building. I don't have any photos of myself there but have received one from Tom Brady in Miss Spencer's class, do

you remember anyone else or have any other photos? Wouldn't it be great if this unique building could be used for a village hall sports and club venue, museum, childrens centre or anything other than town houses or flats so that the whole of Croxley Green could enjoy it as John Dickinson intended when he made this generous gift.

Malvern Way Infant and Nursery School

All the children at Malvern Way Infant and Nursery School had fun during ICT week. The nursery children listened to instructions on talking post cards and found out how to operate new remote control toys. Reception children

programmed diggers to collect items around the floor and made dinosaurs move on demand. Year one children made a guessing game with photographs and collected pictures around Croxley Green and around the school. Year two children used movie cameras, learned about animation and developed their problem solving skills with a moveable maze. Groups of children also learned how to speak and listen clearly with talking pens which inspired writing and everyone laughed at the antics of a new ticklish toy. The focused week provided an opportunity to use new technology creatively throughout the curriculum to make learning exciting.



If you would like to send any photos or personal memories of Yorke Road School please contact me on 01923 449945 for my email address. Rosemary Hanscomb



YORK HOUSE SCHOOL

Redheath, Sarratt Road, Croxley Green,
Rickmansworth
WD3 4LW

- An excellent School for boys 4 – 13
- Kindergarten for boys and girls from rising 3
 - Highly qualified and caring staff
- New Junior school, ADT and Science facilities
- Excellent success rate to Senior Schools at 13+
- Superb facilities set in 47 acres of Green Belt

To arrange a visit or to request a prospectus, please contact the Headmaster, Mr. Peter MacDougall, on

Tel: 01923 772395

Website: www.york-house.com E-mail: yhsoffice@aol.com

York House is an expanding IAPS school, administered by Charitable Trust No. 311076

Fantasy Flowers

Creative Floristry

www.fantasyflowers.co.uk

t: 01923 777 597

t: 01923 777 788

Modern & Traditional Designs
Wedding & Funeral Specialists
Corporate Events & Accounts Welcome
Credit Cards Welcome

DOVETAIL

BUILDING SERVICES

ESTABLISHED 25 YEARS

EXTENSION & LOFT CONVERSIONS
RE-ROOFING TILED & FLAT
GENERAL ROOFING REPAIRS
CARPENTRY SERVICES

07711 078043

Email: dovetail-building@hotmail.co.uk
References Available

Its official, Croxley now has two Village Greens!

On the 14th December 2007, following a four year campaign, Long Valley Woods and The Buddleias finally became registered as a New Village Green. As a result, the 28 acre site sandwiched between Frankland Road and the Grand Union Canal will remain, forever, as an amenity for our community. Not only is this great for all of us, but it is also great for our local wildlife. Last summer we were lucky enough to witness a female muntjak deer just after she had given birth. We watched for several minutes until the fawn found its feet and disappeared with its mother into the undergrowth.....

Clear ups on every third Sunday.....

Talking about undergrowth, who will be responsible for the general upkeep of our New Village Green? Well, as has been the case for the past several years, there is a hard core of local residents who are fully committed to maintaining pathways and clearing rubbish etc. However, we will never be short of jobs to do, so we are always grateful to anyone who can spare a little time to help us. It is fantastic to see new faces and everyone seems to have fun. Regular clearances now take place on the 3rd Sunday of the month. Future dates for your diary are: **Sundays 16th March, 20th April, 18th May.....** Meet on the open grassy area any time between 10am – 12pm. If possible, please bring gloves and tools. All ages and abilities welcome! Just half an hour would really help!

Funding obtained from the Council.

The KCGG recently put in a bid for funding being offered by TRDC at the recent Local Area Forum and we are thrilled to report that we received £500. This sum is mainly to be used to purchase necessary equipment for the clear ups. For example, protective gloves, litter pickers/bags, shears and a brushcutter (to be shared with the Friends of Common Moor).

www.keepecroxleygreen.co.uk

Bird Boxes

For a donation of £5 we'll put up a numbered bird box on the New Village Green. Just drop a fiver though the letter box of 93 Frankland Road, include a note of your email address (house address if you don't have email) and we'll advise you where and when it went up. We'll also provide updates on the progress of the bird box programme. (PS we have a few bat boxes up for sponsorship at £10 each).

Bluebells.

Some of you may be unaware that Long Valley Woods and Croxley Hall Woods both have wonderful displays of bluebells in early Spring. They are certainly a match for Whippendell Woods and are well worth a visit. Keep an eye on our website and we will let you know exactly when they are at their best!

IMC site, end of Harvey Road.

Many residents have contacted us recently to air concerns about the rapidly deteriorating IMC site. We have written to Cllr. Phil Brading listing concerns including the fact that debris from the site is making its way onto the New Village Green. We have asked what the Council will do to address the situation. In our experience it is the weight of resident objection that gets things moving, so if you have concerns please write to Cllr. Brading c/o Three Rivers District Council, Northway, Rickmansworth, WD3 1RL or Email: phil.brading@threerivers.gov.uk asap.

We'd really like to hear from you!

Without the great support we received from the community, our beautiful woods would now have a Rail Track Replacement Depot in the middle of it and other applications to build would have followed! So, we want to hear from you! Have you any good ideas for our Green? Alternatively, have you seen any unusual or rare wildlife there that you think we should know about? Or, do you have any interesting photos taken on our Green that you would like us to put on the KCGG website? If so, our contact details are: By email: keepecroxleygreen@gmail.com.

(NB If you would like to receive Newsletters or reminders of clear up days by email, please contact us with your details).

We can also be contacted by Telephone on 01923 778660.

A load of poop

We are lucky to live in an around so much accessible countryside and, as a consequence, Croxley Green has an unusually high incidence of dogs and dog owners.

One of the obvious downsides of owning dogs (and I own 2 small dogs) apart from the bad breath and slobber (theirs!!) is their antisocial and unhygienic toilet habits. This can be a real nuisance and poop spoils everyone's enjoyment of the great outdoors.

There is no excuse for not clearing up your dogs poop (and not having a plastic bag or a poop scoop is not an excuse). Taking a poop bag (or nappy sack - they smell better) when taking your dog out for a walk should be as automatic as picking up the dog lead.

It is an offence, akin to littering, to fail to clear up after your dog when it has fouled in a public place. This applies to land and open spaces to which the public has access, including roads, pavements, school playing fields, canal towpaths, footpaths, parks and other areas.

Dog waste is classified in law as litter and can be disposed of correctly wrapped in litter bins, even your wheelie bin. Fortunately, our Parish Council has placed its bright red dog waste bins at convenient points on well recognised "walkie" routes.

We dog owners can be a funny bunch and we tend to think of our dogs as being perfect - "Our little (insert name - not necessarily Fido!) would never poop there!" However, in my experience dogs can be prudes and usually wait until the owner is not looking before they squat!

My message? If you witness unauthorised and unattended pooping, please go easy on the accompanying dog owner. Point out what you have seen in a gentle, nay humorous tone and you will be rewarded with a polite response and a quick scoop. My advise, the bigger and uglier (the dog!) - the gentler your intervention.

Be careful where you tread

Revels on The Green 2008

Saturday 21st June

New Music Stage

Live music throughout the event, We are looking for local musical talent to perform at the revels.

Rock, pop, folk, classical.

Any genre of music will be considered. If interested, email us with a brief resume and demo.

mail@croxleyrevels.co.uk

YOUR LOCAL HARDWARE STORE

CROXLEY HARDWARE PET SUPPLIES

MANY PEOPLE ARE SURPRISED AT THE VARIETY OF STOCK WE CARRY!

Pet Food & Supplies; Electrical Goods; Tools; Paint; Cards & Gifts; Ironmongery:
Cleaning; Homeware Goods; Coal; House Signs; Paraffin; Garden Supplies;
Shoe Repairs; Knife Sharpening; Dry Cleaning; Balloons & Party Wear

SPECIAL ORDERS - OUR SPECIALITY! WE DELIVER LOCALLY
YOUR SEARCH OFTEN ENDS HERE! - YOU'LL FIND US AT
43 BALDWIN LANE, CROXLEY GREEN, HERTS WD3 3LS
TEL/FAX 01923 246907

ALL MAJOR CREDIT/DEBIT CARDS ACCEPTED

Proclean

Professional carpet, curtains
and upholstery cleaners.

FREE Quotation
NO Obligation

Rickmansworth 01923 774526
Freephone 0800 043 0814



K H DECORATING

PROFESSIONAL DECORATOR

- Reliable, professional service •
- City & Guilds qualified •
- 20 years experience •
- Free estimates and advice •
- References available •

Call Karl on (01923) 711937
or 0794 1102714

OVER 1500 INSTALLATIONS IN CROXLEY GREEN & RICKMANSWORTH



INSURANCE
GUARANTEE
ASSOCIATION



Just Windows and Doors Ltd



MEMBER GLASS
AND GLAZING
FEDERATION

WINDOWS • DOORS • CONSERVATORIES

ICKENHAM SHOWROOM
8 LONG LANE
ICKENHAM
01895 633241

RICKMANSWORTH SHOWROOM
MILL END
01923 777323

ASK ABOUT OUR UNIQUE PRICE - PROMISE

FREEPHONE 0800 132510

LIME DANCE

Wednesday: Beginners' Class 8.00 - 10.00pm.

Thursday: Intermediate 8.00 - 10.30pm.

Friday: Intermediate 8.00 - 10.30pm.

All classes at Mill End Sports & Social Club
Penn Road, Mill End.

Also: Tuesdays: Intermediate 8.00-10.30pm
At OB Hall - Mount Vernon Hospital

All classes £4.50 - PROFESSIONAL TEACHER
Call George & Barbara 01923 778187

GROSVENOR ESTATES

163 NEW ROAD, CROXLEY GREEN
RICKMANSWORTH, HERTS. WD3 3HD
TEL: 01923-711651 FAX: 01923-711656

*Croxley's Oldest Established
Independent Estate Agents*

Bring a copy of this
magazine
for a special rate

www.grosvenorestates.co.uk

FULLER WAY CHURCH

FULLER WAY, CROXLEY GREEN

Sundays 9.45 am - Communion
11.30 am - Sunday Way
6.30 pm - Good News Service

Wed. 9.45 am - Toddlers Club
Thur. 8.00 pm - Bible Study & Prayer

1st Sat. in month 10-12 am - Coffee Morning

A Warm Welcome Awaits You.
(For more information phone 773451)



Supporting and Supplying Sound and Communication
equipment to Rickmansworth Canal Festival
and other local events since 1997

We offer Hire and Technical Support for stage shows and events, indoors and outdoors including parties, quiz evenings, garden parties and fetes.
Hire of sound, lighting, special effects, stage management and rigging,
RAT music stands & radio microphones.

We also offer a Portable Appliance Testing (PAT) service.

For further information call Denis on 020 8868 3865

Or go to www.djcsoundsystems.co.uk

I.B. Horticultural - Local Gardener AVAILABLE Any Time of Year

- * PLANT ESTABLISHMENT AND CARE
- * (trees up to 5 metres in height)
- * Professional service
- * Over 100 satisfied customers since start-up



ESTABLISHED AND KNOWLEDGEABLE
RHS CERTIFICATE
INSURED FOR PUBLIC LIABILITY

Phone Ian | 01923 773771
01923 570201

MY CROXLEY 1942 - 1964 Hello to Croxley Green Resident readers, from Tom Brady in Perth Western Australia.

On a recent holiday in England in 2007 I was lucky enough to be there for the Croxley Revels, to wander amongst the local community and meet old school friends, it brought back to me so many happy memories of dear old Croxley Green.

I now live in Perth Western Australia with my family where I have lived for the last thirty one years, Perth our capital city is a clean beautiful place built along side the Swan river, we have a Mediterranean climate i.e warm with clear blue skies for most of the year the temperature averaging in the 20 degrees, in the summer it can go up to 40+ degrees which is very uncomfortable.

Western Australia covers a third of the total of Australia and is the largest State, England could fit into it approximately 19 times the population is approximately two million compared to England's fifty million, WA as Western Australia is known is a very rich State it is rich in minerals such as gold, diamonds, nickel, iron, uranium, oil gas, and many more which provides billions of dollars in royalties to the Government from the mining companies, this is then put back into the economy for the benefit of the population. At the present time WA is booming due to China's growing appetite for iron ore which we are having trouble providing due to a shortage of skilled and unskilled workers.

I have been fortunate to have travelled around Australia many times, to see its Deserts, Mountains, Rain Forests, beautiful beaches and of course The Great Barrier Reef but I still get home sick for dear old Croxley Green. Having lived the first 22 years of my life in Croxley I have many happy memories of growing up and living there, I was born on the 16th of September 1942 in a Nursing Home in King Street, Watford [now demolished and replaced with modern town houses] just off Watford High Street, after a few days I moved in

with my parents, who rented a room in a house in Beechcroft Avenue which we shared with the Hitchman family Mrs Hitchman is Dorothy who celebrated her 100th birthday last year [2007], then we were allocated a wonderful new Prefab at the top of Baldwin's Lane [about 1946] we lived in 1 Oak Lane next to a footpath which divided us from Fosters Farm fields where cows, horses, pigs and chickens all roamed freely, often we would throw stale bread and other scraps of food over the fence of course if the animals saw us they would all hurry over to the fence, ie excited little piglets racing the chickens to the food before it was all gone. {long before free range was fashionable}

About 1949 by this time I had two brothers and a sister, Bernard, Kathleen and Sean we were allocated a brand new council house in Owens way, so we moved from the Prefab in Grove Crescent to Owens Way, which was opposite Grove Crescent except for Baldwin's Lane and a very large field being between the two. I can actually remember helping my Dad move from one to the other by the way of a pram loaded up with furniture and house hold bits and pieces and pushing it across this enormous field {now a recreation ground with a pavilion, skate board park and shops}.

The new house was wonderful, it had three bedrooms, bathroom with a plumbed in heated towel rail, separate toilet up stairs and down stairs, brick built work shop/shed and backing on to fields. I lived there until 1964 that's when I got married and moved to Luton as houses in Croxley were out of our budget {a three bedroom semi in Croxley was approximately four

thousand pounds a ridiculous price} so we moved to Luton and bought one for three thousand pounds. {all relative} Croxley Green will always be my favourite place in the World, a place that I have a great affection for and holds a special place in my heart, I have many happy memories of living there which include my schools Yorke Rd, Harvey Rd and Durrants, my paper round which started at Luxtons Newsagents and tobacconist shop at the top of Scots Hill across the Green to Apple Garth, Parrots, Little Gillions, Croxley House {where in the Winter I would be paid half a crown a week to go down into the cellars and stoke the boilers} then on to Mrs Barbara Woodhouse's home Champions then follow Little Green Lane to Waterdell House and Little Waterdell and finish off at Grove House and the Prefabs home for breakfast and get ready for school all for ten bob a week.

Scrumpling as kids we loved it, four favourite places,

- Stones Orchard for cherries, once old farmer Stone nearly caught us but he couldn't keep up so he fired his 410 shot gun at us we felt the pellets go over our heads
- Little Waterdell House for Victoria plums [beautiful] we would put our bicycles against the six foot high wall stand on the cross bar and reach over the wall and pick the plums
- Orchard at the corner of Barton Way and New Rd [where the library is] for pears and walnuts.
- Orchard opposite Durrants Sports field for Cox's apples and cooking apples.

Then there were the Cubs, Scouts, snooker at the Guildhouse, Saturday morning pictures at Ricky, Guy Fawkes night, youth clubs and many many more but I better stop now until next time.

So I would like to wish you all a very Happy and Healthy New Year,

From Tom Brady in Australia

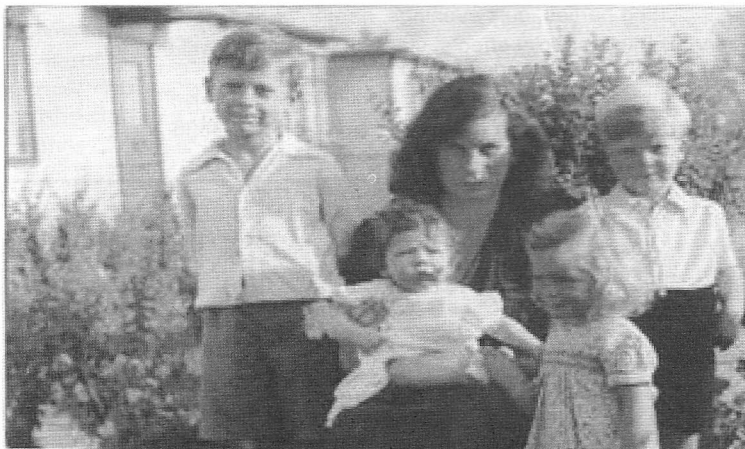

Back row: Tom Brady author, Stephanie my Mum, Bernard my brother,
Front row: Sean my youngest brother & Kathleen, my sister.
Photo was taken late 1948 outside our prefab in 1 Oak Lane.

A vacancy for the post of Secretary has become available due to the retirement of our present secretary Linda James after six years. We are most grateful for all her hard work and are delighted that she has agreed to remain on the committee.

We have approximately six meetings a year where information from organisations within Croxley Green is discussed and reviewed and residents can bring any problems or requests.

If you are interested in supporting and being part of our Residents Association Committee and taking up this position, please contact:-

Chairman Brian Norman Telephone 01923 779331 or
Rosemary Hanscomb Telephone 01923 449945



The Rickmansworth Waterways Trust

In the heart of our area, working hard for the Rickmansworth community, promoting the Rickmansworth Festival, and ready to do more – the Rickmansworth Waterways Trust.

Formed in 1991, the Trust, a registered charity and a company limited by guarantee, is principally an educational organisation, promoting interest in the Grand Union Canal and its environment in Rickmansworth. In this we have great support from Three Valleys Water. But it's very heavily a voluntary activity, and we need even more of the volunteers on whom we rely for most of our work, supporting the one professional who runs our educational programme and some of our other activities.

During our season (spring to early autumn) we host school, and disadvantaged adult, visits for our **educational programmes**; show our rebuilt wooden working boat, and operate a battery-powered **trip boat**; and we organise the annual **Rickmansworth Festival**.

Next to Batchworth Lock is the **Canal Centre**, our HQ and the focus of our educational programmes as well as the point to which visitors can come for information. It's manned by volunteers at weekends in summer – and is about 30 minutes stroll down the towpath from Croxley Green!

Come and join in – as a visitor or as a member, or, or all of these, to help make the best of our waterways heritage *for others*, and in particular to

- **Help** - as a volunteer, or as a Trustee, or both: supporting, especially, our educational programmes; or perhaps in our administration, or with the various other jobs needed to support the Trust's work.

- Get involved in the **Rickmansworth Festival**, which we organise and promote each May.

We'd be particularly glad to hear from people willing to join us as Trustees.

Contact the Trust through the Canal Centre at 99 Church Street, Rickmansworth WD3 1JJ, or on 01923 778382

There are two particular things we do:

Our main Education Programme is **Learning at the Lock**, which last year was the national Waterways Renaissance Awards winner in the Education and Learning Category. It's run by a full time coordinator: but every other part of the programme is provided by our volunteers.

It provides children, mainly of primary school age, with a day coming to grips with life on the canals as it was: how people lived on the canal; canals and the industrial revolution; transporting goods; the Victorians; and other elements of the national curriculum for key Stages 1 and 2.

This is a really terrific programme in support of young people in this area – about 1000 of them each year. If you'd like to be part of this outstanding volunteer effort (and a number of

Croxley Green residents already are), then contact Mike Coleman at the Canal Centre! You'll be very welcome.

Our other main interest is the **Rickmansworth Festival**.

The Festival has developed steadily since 1993 when it started as part of the British Waterways-sponsored "Canals 200" celebrations. With the strong support of TRDC, it has become one of the most varied and vibrant community festivals in the region: and entry is free!

The Rickmansworth Waterways Trust provides most of the organisation, including the Director, since the start. The Festival, which is held on the Aquadrome, around Batchworth Lock, and along the canal in between, includes historic boats (several open to visitors), other visiting boats, an Environment Fair particularly organised by TRDC, several live exhibits of real interest to people young and old, a funfair, and a range of traders.

And music: lots of it, from musicians both amateur and professional. We're particularly pleased to offer a platform to a great range of young musicians from this area: in their own groups, from West Herts College, from schools across SW Herts.... They play in a great range of musical styles: and they provide terrific entertainment, both at the Aquadrome and at Batchworth.

We have a strong set of volunteers who work hard to make the Festival work: and work it does! If you'd like to be involved, contact the Trust Office. But in any case, make an entry in your diary: we'll see you there!

**Saturday & Sunday
17 & 18 May**

CATS PROTECTION

Spring Fayre

Saturday 26th April

10.30am-2.30pm

All Saints Church Hall

Croxley Green

Buses stop outside

Volunteers Welcome

Tel: Linda Tyrrelle 01923 283338



Reflexology

Ursula Bartlett M.A.R.

Treat yourself to some 'me' time! Reflexology encourages the body's own healing processes and can be beneficial for a wide variety of disorders.

It is also very relaxing and is great for stress relief.

The Osteopathic House

38 Church Street, Rickmansworth, WD3 1W

01923 896655 or 01923 445163 07771578562

MOBILE SERVICE

www.reflexology-herts.co.uk

GIFT VOUCHERS

CROXLEY SCHOOL OF MOTORING

181 New Road, Croxley Green
Herts WD3 3HB

Patient, female instructor
Block booking discount available

Caroline Lofty (ADI Car)
07834 269610

Property Maintenance

Need something doing? Give us a call

*i*nterior *e*xterior - we do it all

General Plumbing - Decorating
Kitchen/Bathroom Installation
Driveways - Garden Clearance

Email info@iepropertymaintenance.co.uk
Tel: 01923 440607 Mobile 07834 765195

GAS SAFE SOUTHERN

Boiler Servicing, Repair, Installation

Landlord Gas Safety Certificates

CORGI REGISTERED

NO CALL OUT CHARGE

Local reliable service

Russell Betts
077 3800 0078

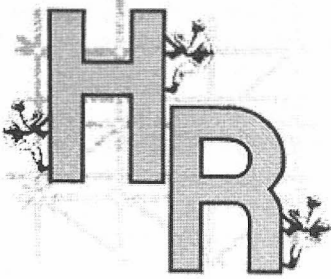

HIGH RISE SCAFFOLDING

A LOCAL COMPANY FOR ALL
YOUR SCAFFOLDING NEEDS

Mobile: 07769 900 438
Tel: 01923 350 254
Fax: 01923 896 254

"NO COMPROMISE ON SAFETY"
FULLY INSURED UNDER HEALTH & SAFETY ACT
Email: highrise1@btconnect.com
www.highrisescaffoldingltd.com

LOCKSMITHS SECURITY CENTRES

QUALIFIED MASTERLOCKSMITHS
INSURANCE RATED LOCKS
KEY CUTTING inc REGISTERED KEYS
DOUBLE GLAZED LOCK REPAIRS

24 HOUR SERVICE
LARGE RANGE OF SAFES
GATES & GRILLS
OFFICE KEYS TO NUMBER

01923 718999

23 STATION ROAD
RICKMANSWORTH
HERTFORDSHIRE WD3 1QP

A/C BOOKWISE

Computerised Bookkeeping & Payroll Services



Do VAT + PAYE = Headache?
Then Contact Paul Maguire

Phone/Fax: 01923-779940
Mobile Phone: 07973 827506

Email: paul.maguire@acbookwise.co.uk
247 Baldwins Lane, Croxley Green, WD3 3LH

PHYSIOTHERAPY AND SPORTS INJURY CLINIC

KAREN MANNERS MCSP SRP

Chartered and State Registered
Physiotherapist

132 New Road, Croxley Green
Telephone 01923 720744

www.karenmannerstherapist.co.uk

CROXLEY GREEN FUNCTION ROOM

for hire
Holds 100 people
Separate Entrance, Own Bar Facilities and WC's
Stage, Kitchen

IDEAL FOR WEDDINGS etc.

for further information contact

01923 443210

Ask for the Manager



Cartridge World
Refill & Save

186 New Road, Croxley Green,
Herts WD3 3HD
Tel 01923 770072

Parker Knoll *Sherborne*



VALE UPHOLSTERY

Wide Selection On Display

Suites - Sofas
Chairs - Recliners

Luxury Furniture at Sensible Prices
Domestic and Contract Carpet Specialists

VW Penney

144 Watford Road, Croxley Green, WD3 3BZ
Tel: (01923) 774904 Fax: (01923) 710769

CHIROPODY

Danita Canning

01923 779163

BEAUTY TREATMENTS

Jane Caesari

01923 710806

117 New Road, Croxley Green, WD3 3EN

The Laptop Garage

Complete Laptop Repair & Support Solutions



- Servicing for all makes and models
- Repairs to systemboard level
- Keyboard errors, power problems, display faults, etc

Tel 01923 234330

Email support@laptop-garage.co.uk Web www.laptop-garage.co.uk



- Mortgages
- Adverse credit
- Buy To Let*
- Let To Buy*
- Debt Consolidation
- Life Insurance **
- Remortgages
- Self Employed
- Self Cert
- Secured Loans*
- Critical Illness
- A.S.U. Cover

Award Winning - Local - Impartial Professional Mortgage Advice

The overall cost for comparison is 6.9% APR
YOUR HOME IS AT RISK IF YOU DO NOT KEEP UP REPAYMENTS ON A MORTGAGE OR OTHER LOAN SECURED UPON IT.

* These loans are not regulated by the Financial Services Authority and therefore the protection normally available does not apply. **The premium quoted is an estimate only the actual premium will depend on individual circumstances. The actual rate will depend upon your circumstances. Ask for a personalised illustration. Think carefully before securing other debts against your home. Written quotations available on request. Loans subject to status. There may be occasions where we may charge a fee, which may depend upon your circumstances. In these situations we will inform you at an early stage, the fee being no more than 1% of the loan.



Call Matthew Human on
01923 750500

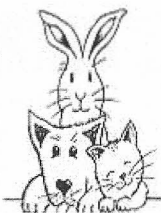

Live in sitters
Cat feeding
Small animal care
Dog walking
Care in sitter's own home

The Pet HomeCare Agency
Telephone: 01923 773564



CROXLEY NEEDLECRAFTERS

In the Autumn edition of the Resident the logo used by Croxley Needlecrafters was mistakenly used to advertise an event held by

Croxley Lacemakers as it turned out that the Resident's editorial team hadn't realised two such craft groups existed in Croxley so I have been given the opportunity of telling you a little bit about the Needlecrafters to fill you in on who we are and what we do.

We meet twice a month in the Shed at The Sportsman and in April 2008 we will celebrate our 10th anniversary. In our early days we held our meetings in the home of our founder but very quickly ran out of space and had to find alternative premises and have found a very happy home at The Sportsman. In

our ten years we have created a huge quantity of beautiful needlework, some personal, some as gifts for friends and family and we have also been charitable making blankets and quilts for the victims of the tsunami and other causes. We have exhibited our work in the Library and have also participated in the Croxley Craft Days, both in their old format on the Green and latterly at Little Green School.

In recent years several of our members have been working on a special project, a wallhanging depicting aspects of Croxley examples of which have been featured in John Pilgrim's book. It is now almost complete, having taken far longer than any of us envisaged and we are making arrangements to put it on public display this year.

Most of our members enjoy cross stitch and several of us also do other forms of embroidery such as traditional freestyle embroidery, blackwork and Hardanger

and other crafts creep in too such as knitting, crochet, patchwork and quilting. We occasionally hold workshops or demonstrations to introduce a new craft to our members.

2008 also sees the launch of our new sister group, Croxley Papercrafters which to begin with will meet once a month, also at The Sportsman, for cardmaking and scrapbooking.

The Needlecrafters are always pleased to welcome new members so do come along and join us. The Papercrafters currently has a waiting list for members but if you would like to be added to it then get in touch via the Needlecrafters website

www.croxleyneedlecrafters.co.uk
and click on "contact".

The Needlecrafters meet at The Shed at The Sportsman on the 1st and 3rd Tuesdays of the month at 8p.m.

The Papercrafters meet on the second Wednesday at 7p.m.

Rickmansworth Players



Croxley resident and Rickmansworth Player, Barbara Loose showing Madam Arcarti (Louise Green) her marvellous bicycle from the 1920s. Barbara is a member of the Veteran Cycle Club and this bicycle was purchased as a birthday gift for Barbara from a dear friend Marion James (late of Girton Way Croxley) This machine has been shown at the Croxley Revels and various other displays. Barbara also recalls the time when she and the bicycle appeared in the film of Edward Elgar, quite an experience.

But now she needs to pass on her expertise to Louise who is playing the eccentric Medium in Rickmansworth Players' production of Blithe Spirit. Madam Arcarti rides everywhere on her ancient bicycle and Louise felt it would be useful to get in some practice.

Blithe Spirit is a wonderfully funny play written by Noel Coward. The ingenious plot centres round Charles Condomine, a successful novelist researching a

mystery novel with a charlatan soothsayer as the main character. He invites a medium Madam Arcarti (so memorably originally played by Margaret Rutherford) to give a séance and she, not such a charlatan as everyone believes, conjures up the spirit of Charles's first wife the feisty Elvira. Hilarious wildness ensues, with surprising plot twists and disastrous results a plenty.

Rickmansworth Players will be presenting this comedy at the Rickmansworth School Performing Arts Centre. This new venue for the Players has marvellous tiered seating and every one will be able to see and hear very well.

Free car parking on site

The play opens with a preview performance on

Tuesday 1st April with

**tickets two for the price of one
Tickets £10**

Concessions

Wed to Saturday £8

**Groups book 10 tickets
11th ticket free**

BOX OFFICE 0844 745 1944



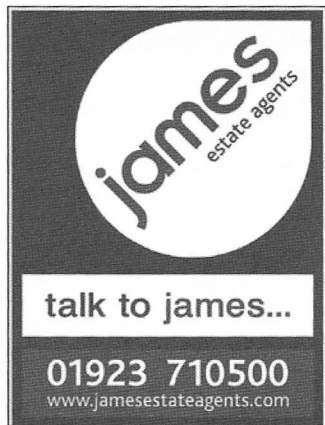

A fresh, modern approach to property in Croxley Green and surrounding areas.
For honest, friendly and professional advice on all property matters.

for a free valuation and information on our special fee deals, talk to james.....

141 New Road, Croxley Green, WD3 3EN

ALL TYPES OF FLOORING SUPPLIED AND EXPERTLY FITTED

- CARPETS, WOODEN FLOORS, LAMINATES
- COMMERCIAL & DOMESTIC
- ALL WORK GUARANTEED
- FREE NO OBLIGATION ESTIMATES & ADVICE

VISIT OUR NEW SHOWROOM - FREE PARKING



Tel: 01923
231644 / 237926
Fax: 01923 897783

J & J FLOORINGS (WATFORD) CONTRACT FLOORCOVERING SPECIALISTS

143 New Road, Croxley Green, Watford
Hertfordshire WD3 3EN

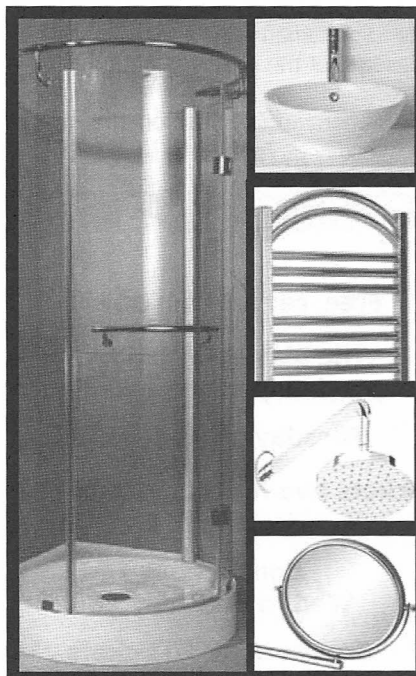

Croxley Plumbing, Heating & Bathroom Supplies

For all your heating, plumbing and bathroom requirements

QUALITY & AFFORDABILITY

**01923
229857**

193 Watford Road, Croxley Green
Rickmansworth, Herts
WD3 3EH

ALL CHANGE AT THE SPORTSMAN

Croxley Green said Goodbye at the end of January to Jackie and Mary Emerson-Reed, The ex licensees of The Sportsman, we wish them good luck and good health in their 'retirement' whatever they do in the future, it certainly wont be putting their feet up!

The regulars will be delighted to hear that Jason and Tracy and co, the new faces behind the bar intend to continue with the traditions at this very popular drinking and music venue. The range of beers will always include real ale from some lesser known small independent brewers, all recommended by CAMRA (Campaign for Real Ale). The pub has been featured many times in the CAMRA Good Beer Guide.

"The Shed" will continue to welcome the various groups meeting there and be available for parties etc. The live music on Saturday nights will feature bands of the highest quality and the Blues Jam on the last Sunday of each month will as usual welcome new talent as well as established musicians.

Tracy has a new kitchen, so watch this space for more news on the food available.....

A REFLEXOLOGY treatment could put a *SPRING* in your step

When was the last time you gave your feet a treat? ... a bit of pampering? Chances are they've spent the past few months inside your thermal socks, barely seeing the light of day. We all do it - cram them into anything from hobnail boots to trendy stilettos ... take them for granted and expect them to get us from A to B all day without a second thought! Did you know that our feet can reveal quite a lot about us? You could describe them as a mirror of our body, and there are reflex points on them, which correspond to every organ and system in our body. Massaging of the feet has been going on for centuries, and the art of Reflexology dates back to Ancient Egypt, India and China. Reflexology is a complementary therapy which can help restore and maintain the body's natural balance. It is suitable for all age groups and can be effective for the relief of numerous conditions such as back pain, migraine, infertility, arthritis, sleep disorders, sports injuries, hormonal imbalances, digestive disorders, stress-related conditions, etc. In our stressful, busy everyday lives it is important that we take responsibility for our own well-being, and many doctors, consultants and health care professionals recognise Reflexology as a well established, respected and effective therapy. The amazing thing is that while you are enjoying all the pampering and relaxation of a reflexology treatment - as much as 1 would love to take all the credit - it is your body's own healing resources that are kicking in and doing all the work. So why not give yourself, or someone dear to you, a treat.

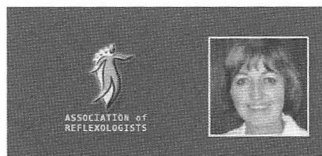

Contact me for more information: 01923 445163, 07771 578562, www.reflexology-herts.co.uk

Ursula Bartlett: MAR, Reflexologist

WINDOW CLEANER

Friendly Reliable Service
Competitive Rate

Please call Rod
07951 129038
01494 875226



Ainsworth Farm Cattery



Give your cat a holiday too!

Bucks Hill (nr Sarratt / Chipperfield)
Hertfordshire WD4 9AP
Telephone
(01923) 264503
07789 327152
Email: ainsworthfarn@hotmail.com

NEED TO SELLYOUR HOME FAST??

Facing Repossession • Mortgage Arrears
Debt Problems • Broken Chain
Divorce, Separation or Relationship
Problems

Call us **NOW** for a brief,
informal chat and a free valuation

Call **FREE** on:
0808 110 1348

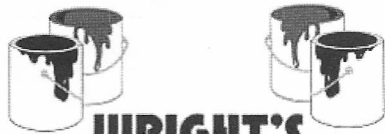

WRIGHT'S DECORATING SERVICES

INTERIORS & EXTERIORS
FREE QUOTATIONS
INSURANCE WORK
UNDERTAKEN
FULLY INSURED

CALL SIMON WRIGHT
TEL: 01923 228763
MOB: 07973 668975

W.H. HUMPHREYS & SONS

For removal and warehousing. Large pan-
technicians. Expert packers. New
container warehouses. UK Continental and
overseas removal services at keen rates

**IMMEDIATE FREE ESTIMATES
ASK FOR OUR PACKAGE DEALS**

Cartons and all materials available for
owner packed moves

**1 Sydney Road Tel: Watford 226206/7
Established over 50 years**

VOLSWAGEN & AUDI SPECIALISTS

MOTORVATION

Service & Repairs • Full Diagnostics
Air Conditioning • Performance Upgrades
Superchip • Tyres • Exhausts
Free Estimates
MOTs Arranged • Accident Repairs

01923 291300

UNIT 4B, 93A Church Lane, Sarratt, Herts WD3 6HH

www.motorvation.cc
info@motorvation



James Peddle Ltd

INDEPENDENT FUNERAL DIRECTORS

James Peddle Ltd is still independently owned and managed.
They pride themselves on giving a caring and understanding 24 hour personal service.

HOME ARRANGEMENTS BY APPOINTMENT
GOLDEN CHARTER PRE-PAYMENT PLANS
PROBATE ADVISORY SERVICE

10 MONEYHILL PARADE, UXBRIDGE ROAD, RICKMANSWORTH WD3 2BE
Tel: (01923) 772013

also at
172 NEW ROAD, CROXLEY GREEN, RICKMANSWORTH WD3 3HD
Tel: (01923) 775013

CROXLEY ALARM SYSTEMS

ALARMS ★ LOCKS ★ CCTV
DOOR ENTRY SYSTEMS

FREE ADVICE AND QUOTATIONS FOR ALL YOUR SECURITY REQUIREMENTS
DOMESTIC OR COMMERCIAL

YOUR LOCAL NACOSS APPROVED INSTALLER

CONCORDE HOUSE, 4 SCOTS HILL, CROXLEY GREEN WD3 3AD
Phone 01923 771920 • Fax 01923 772901 • Mobile 07768 274750

ROBERTS FRUIT

Tel: 01923 774559

305 Baldwins Lane
Croxley Green
Rickmansworth
Herts
WD3 3RE

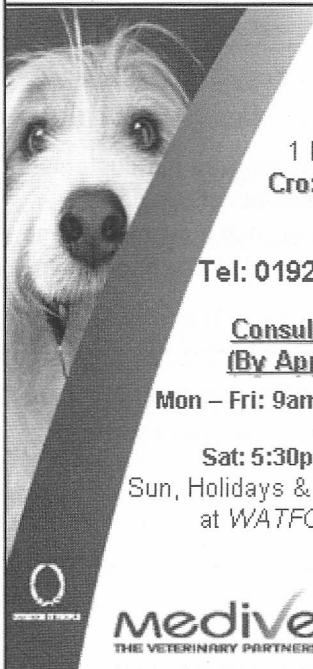

1 Barton Way
Croxley Green
WD3 3PA

Tel: 01923 710 382

Consulting Hours
(By Appointment)

Mon – Fri: 9am – 10:30am
4pm – 7pm

Sat: 5:30pm – 6:30pm

Sun, Holidays & After hours
at WATFORD branch



medivet
THE VETERINARY PARTNERSHIP



NOW SELLING
TRADITIONAL
GIBSON'S SAUSAGES

PREMIER BUTCHERS

41 Baldwins Lane, Croxley Green

Scotch Beef, English Lamb
NZ Lamb, English Pork
Prime Gammon
Home Cooked Meats

Freezer Orders Welcomed
Free Delivery, Local Area
PHONE WAT 231821

PREMIER - FISH

Cod Fillets
Plaice Fillets, Smoked Cod
Smoked Haddock, Skate Wings
Salmon Steaks, Trout & Herrings
Smoked Salmon, Peeled Prawns
Coley etc., Kippers
Direct from Billingsgate Fish Market



FLORIDA !!!

For the best Holiday
Accommodation in the
ORLANDO AREA

3 Bedroom, 2 Bathroom
Air-conditioned, detached
Villa with own
Solar-heated and screened pool.

FOR BROCHURE: 01923 461591

DILAN'S MOBILE BODY SHOP



ACCIDENT DAMAGE • CRASH REPAIRS • BODY REPAIRS
WELDING - CAR VALETING

FULL RANGE OF COSMETIC REPAIRS TO CARS
Bumper - Scuff Scratches - Mirror Casing
Alloy Wheels Scuff - Dent Repairs & Respray
All Expertly Repaired
07714727664

BLISS BEAUTY

NEW! NEW! NEW!

- ★ CACI non-surgical face life
 - ★ BIO sculpture gels
 - ★ The Galavderm facial
- For more information + offers
Call 01923 771822

- * Household Insurance *
- * Business Insurance *
- * Contractors Insurance *
- * Travel Insurance *

*Independent Advice
Quality Cover
Personal Local Service
Specialists in high value property*



Professional Insurance Advisers Ltd
PIA House, Norfolk Road,
Rickmansworth, WD3 1LA.
Tel: 01923 714966

Authorised & Regulated by the Financial Services Authority

JOHN CLARK CHARTERED ACCOUNTANT

FOR ALL
SELF-ASSESSMENT TAX RETURNS,
AUDIT, ACCOUNTANCY
AND TAXATION WORK,

01923 831900
EVENINGS 01923 720436

We are Hair... for you

LADIES AND GENTS HAIRDRESSING
ALL ASPECTS OF HAIRCARE INCLUDING
CREATIVE CUTTING, PERMING, COLOURING
HIGHLIGHTS & LOW LIGHTS ALL AT COMPETITIVE
PRICES. EAR PIERCING & WET SHAVES
ALSO AVAILABLE
01923 711478
299 Baldwins Lane

GENTLE YOGA CLASSES

St Johns Hall R'worth - Wed. Mornings
11.30 - 1.00 pm £60 for 12 Lessons

New Rd Methodist Church - Thur. Evenings
7.30 - 9.30pm £55 for 12 Lessons

For further information - please ring
Simone Jones 01923 770913



**FREE CONSULTATION
& WRITTEN SURVEY
RESIDENTIAL & COMMERCIAL PREMISES**
Alarms, Lighting, Doors & Windows
Locks, CCTV, Access Control, Etc

TEL (01923) 441117 FAX (01923) 441118
276 NEW ROAD, CROXLEY GREEN RICKMANSWORTH HERTS WD3 3HH

INTRUDER ALARM SYSTEMS WE HAVE OVER 20 YEARS EXPERIENCE IN THE ALARM TRADE

CCTV
VCR's & CONTROL EQUIPMENT
BY MITSUBISHI, SANYO,
PANASONIC, UNIPLEX, BAXALL,
ROBOT ETC

CCD CAMERAS &
MONITORS BY SANYO,
COMPUTAR JVC, BURLE
PANASONIC, ETC



APPROVED INSTALLER



CROXLEY DIVERS
Sales and Service of Diving
Equipment PADI Dive Centre,
Technical Dive Centre

LEARN TO DIVE WITH US
125 New Road, Croxley Green
Hertfordshire WD3 3EN

Telephone 01923 777700 Fax: 01923 896299
www.croxleydivers.co.uk

WACHTEL FOX & CO (Incorporating Munds & Co)

Solicitors



165 New Road, Croxley Green
Telephone 01923 775651

EAGLE CABS CROXLEY

Local - Airports Coastal Events
London - National
Courier Service

4,6,8,16 seaters 24 hour
Next to Croxley Met Station

139 Watford Road, Croxley Green WD3 3DY
01923 771111

Karen Druce ITEC IHHT CIBT

Beneficial & relaxing treatments to energise
& balance the whole body

- Reflexology
- Japanese Face Massage
- Indian Head Massage
- Hopi Ear Candles

01923 771839 karendruce@hotmail.com

Jason, Tracy, Dan, Charlie, Rosie and Daisy (the dog)

would like to thank all our customers
and the residents of Croxley Green
for extending such a warm welcome
since our arrival at The Sportsman.

Thank you from us all

KEITH PADDICK PLUMBING & HEATING

BATHROOMS
TILING
BUILDING MAINTENANCE
CENTRAL HEATING
POWER FLUSHING

Phone: 01923 720151
Mobile: 07778 744198

Established 1976

THE PEARSON-TURNER PARTNERSHIP

276 New Road, Croxley Green, Herts WD3 3EN Tel 01923 771588 Fax 01923 710555
www.croxleygreen.com

The Independent Letting Agent

- *Free Rent guarantee insurance
- *Full legal service and documentation
- *More properties required in all areas
- *Free no obligation appraisal
- *Guaranteed competitive fees for lettings and full management service

LET your property work for YOU

Call Judy Pearson-Turner who will discuss it with you.

NO LET NO FEE

MEMBERS OF NAEA